

SEU PROJETO | NOSSO DESAFIO



SANTIAGO & CINTRA

GEO-TECNOLOGIAS

Representante Autorizado senseFly no Brasil.

www.santiagoecintra.com.br



SOLUÇÕES DE LASER SCANNER 3D

Evolução dos scanners terrestres estáticos

- Desde os anos 2000 até hoje, os equipamentos laser scanner vem evoluindo consideravelmente em todos os aspectos, seja em precisão, alcance e velocidade de medição, associados a importantes aspectos como dimensões e pesos.



Revolucionária e versátil solução em Laser Scanner!

- Compacto e Leve
- Eficiente
- Econômico
- Fácil de Usar

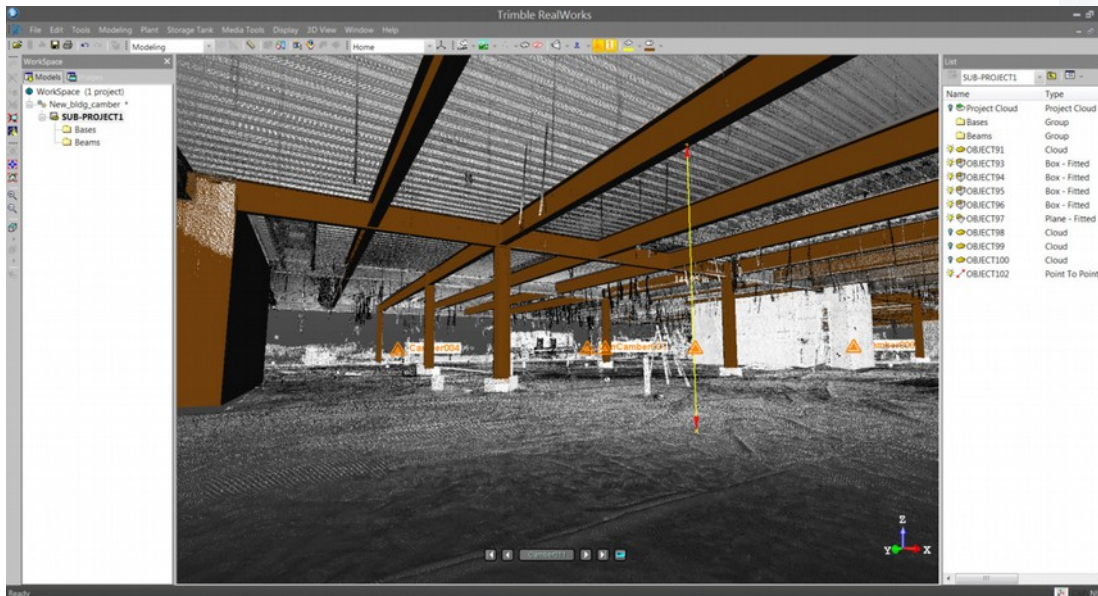

Display intuitivo sensível ao toque

Controle de todas as funções através da interface de usuário simples no próprio instrumento

- Interface simples com o Usuário
- Tela sensível ao toque
- Sem necessidade de cabos e controladores

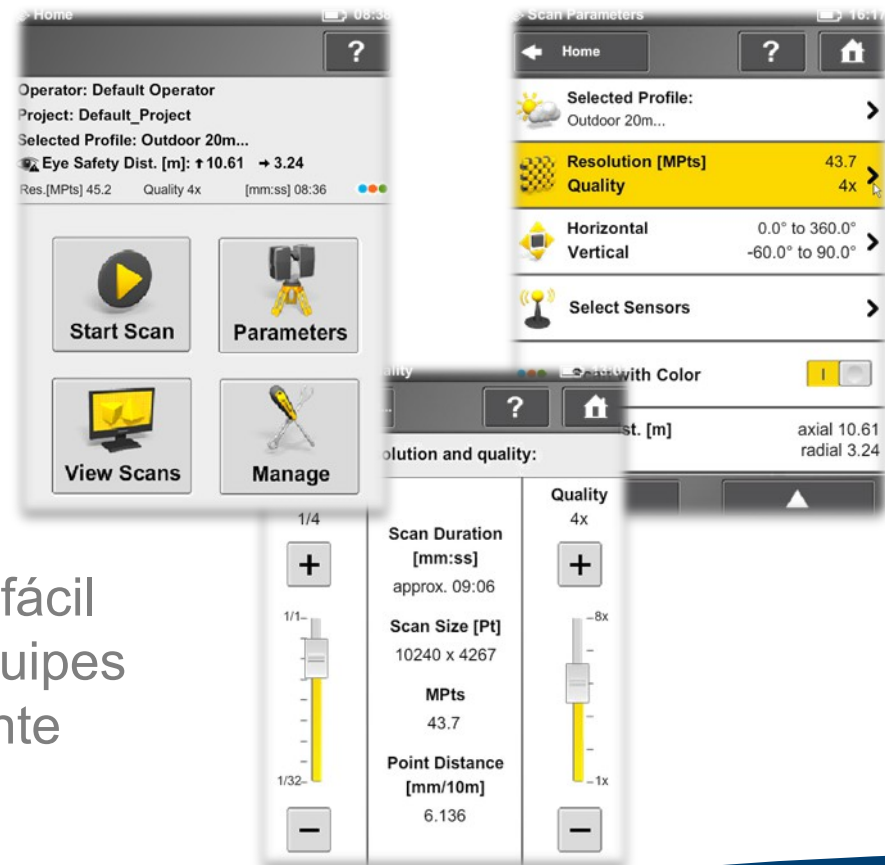

A Interface de usuário intuitiva e fácil de aprender, ajuda a obter as equipes prontas para trabalhar rapidamente

Bússola integrada e altímetro no TX5 Trimble adicionam informações direcional e de altura para os escaneamentos além do Duplo compensador integrado no equipamento

- Facilita o processo de auto-registration
- Diferencia as cenas umas das outras
- Redução no numero de alvos necessários

Os usuários têm mais informações disponíveis para acelerar o processamento e criação de projetos.



Temperature



Inclinometer



Compass



Altimeter



O Laser Scanner será o futuro da topografia?

Acreditamos que o futuro da topografia será a capacitação e especialização dos profissionais do setor, porem vemos hoje a fusão de tecnologias, onde encontramos no mercado estações totais com ferramentas de escaneamento a laser e Laser Scanner com ferramentas de estações totais.





PRINCIPAIS APLICAÇÕES E SOLUÇÕES DE LASER SCANNER 3D



TOPOGRAFIA / MINERAÇÃO / GEOLOGIA

MundoGEO

- **Scanner** : Topcon / Optech
- **Software**:
 - ✓ Gexcel – 3D Reconstructor
 - ✓ Innovmetrics – PolyWorks
 - ✓ Trimble – Real Works

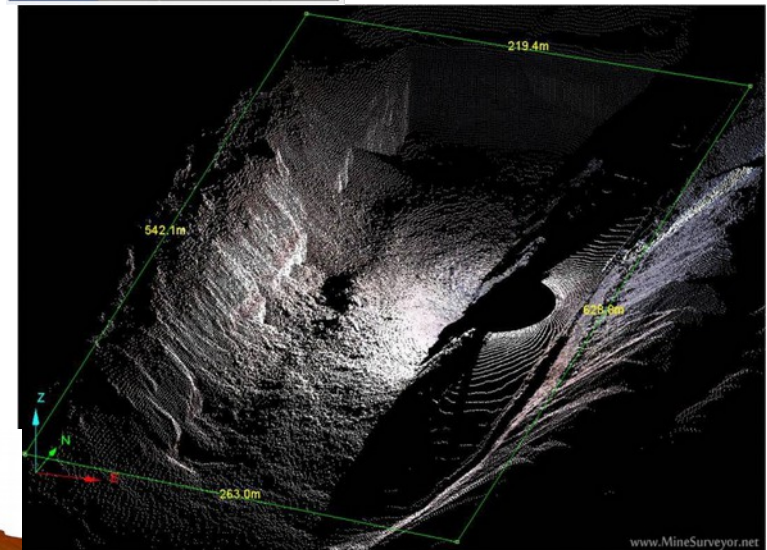
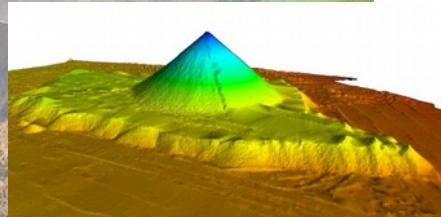
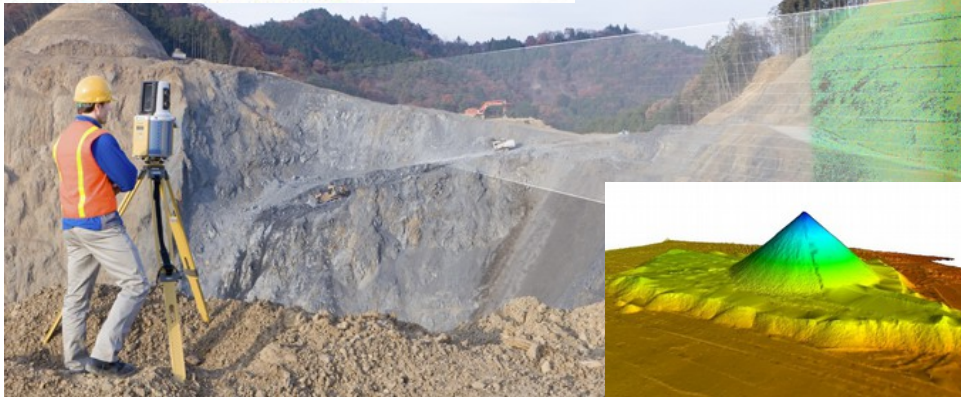
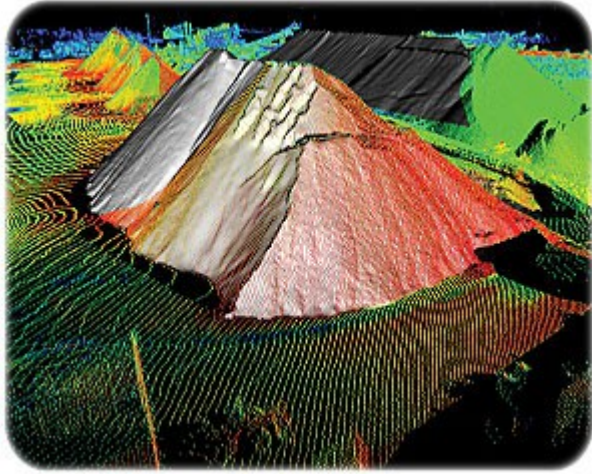



INDUSTRIAL - ÓLEO, GÁS, QUÍMICA E PETROQUÍMICA

MundoGEO

- Scanner : Topcon / Trimble
- Software:
- Trimble – Real Works
- Trimble – LaserJet Suite
- Kubit – Point Cloud
- Kubit – Point Sense Plant
- Kubit – Virtual Survey

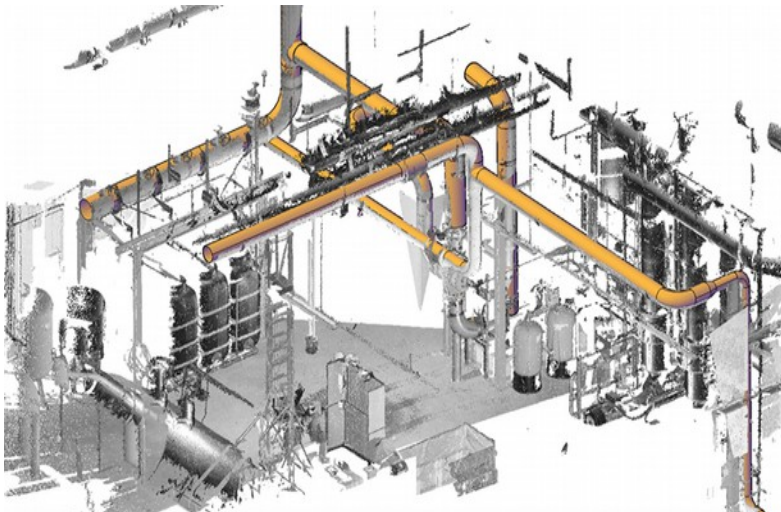

PointSense Plant

Interface da nuvem de pontos com softwares CAE e CAD.

- Laser Scanner Trimble TX-5 possui interface direta sem plugin com os produtos autodesk. AutoCad, Revit, NavisWorks, Plant Desing.



Autodesk



- Trimble LaserGen: É um poderoso software que faz a interface (Plugin) dos dados nativos de laser scanner com os principais softwares de engenharia do mercado.
- LASERGen for Microstation and PDS
- LASERGen for PDMS
- LASERGen for AutoCAD
- LASERGen for SmartPlant review
- LASERGen Viewer

TUNEIS / MINAS SUBTERRÂNEAS

MundoGEO

- **Scanner :** Topcon / Trimble / Optech CMS
- **Software:**
 - ✓ Gexcel – 3D Reconstructor
 - ✓ Innovmetrics – PolyWorks
 - ✓ Trimble – RealWorks

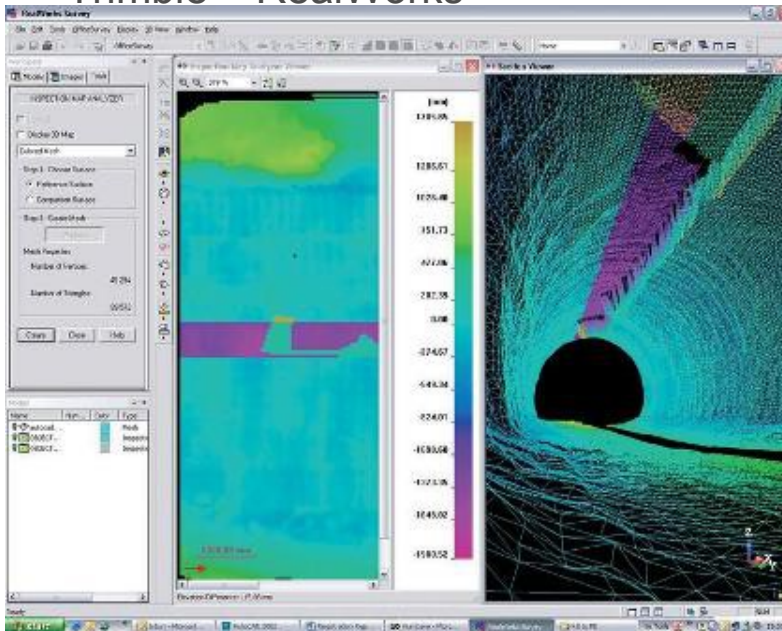

TRIMBLE
REALWorks

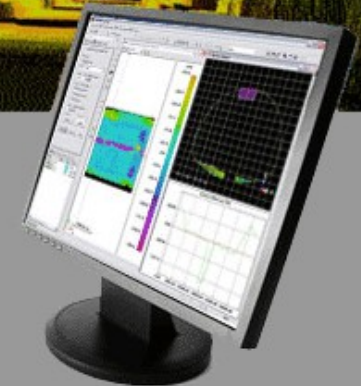



ENGENHARIA CIVIL / BIM

MundoGEO

- **Scanner** : Topcon / Trimble
- **Software**: Gexcel – 3D Reconstructor
- ✓ Trimble – Real Works
- ✓ kubit – Point Cloud
- ✓ Kubit – Point Sense Plant

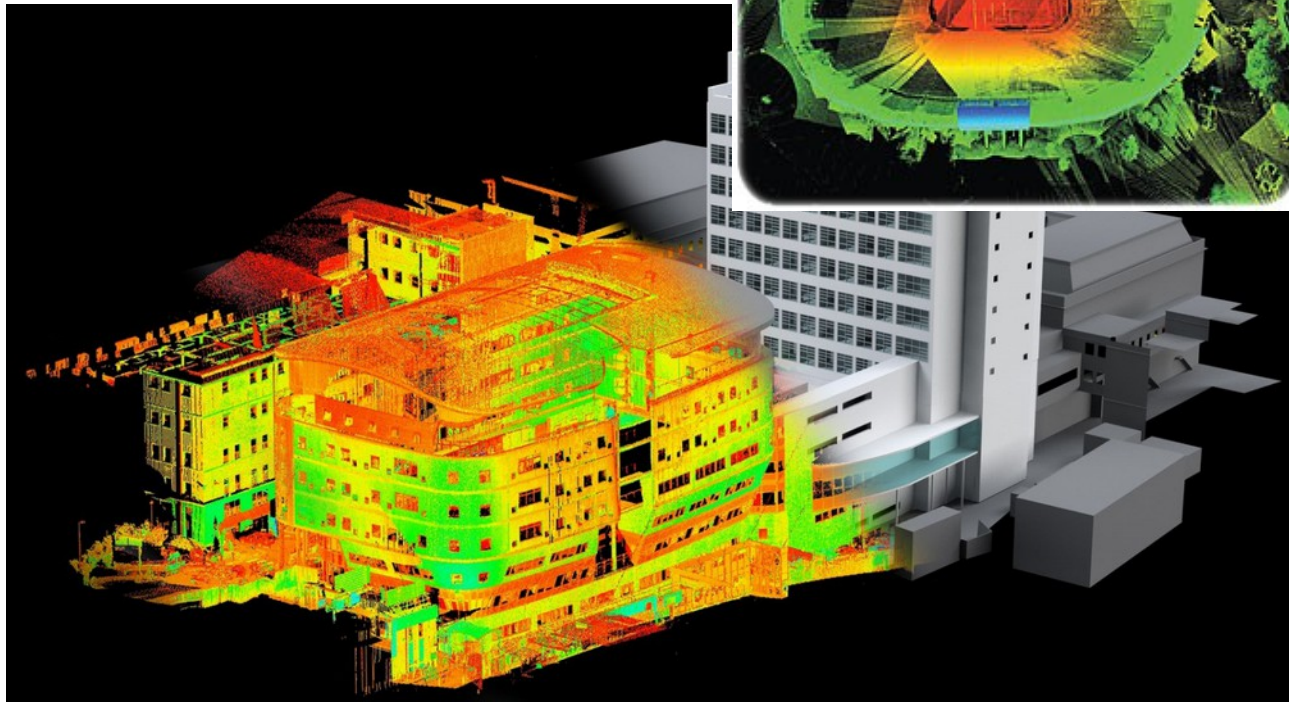
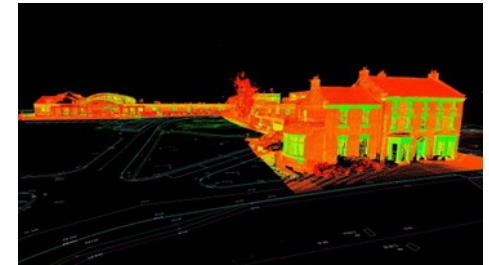
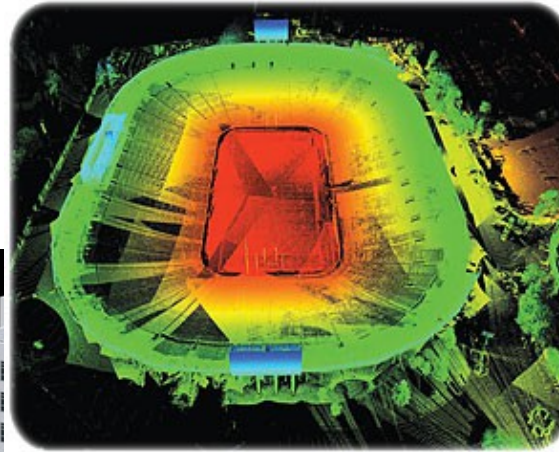

MundoGEO

- **Scanner :** Topcon / Trimble
- **Software:**
 - ✓ Gexcel – 3D Reconstructor
 - ✓ Trimble – **Real Works**

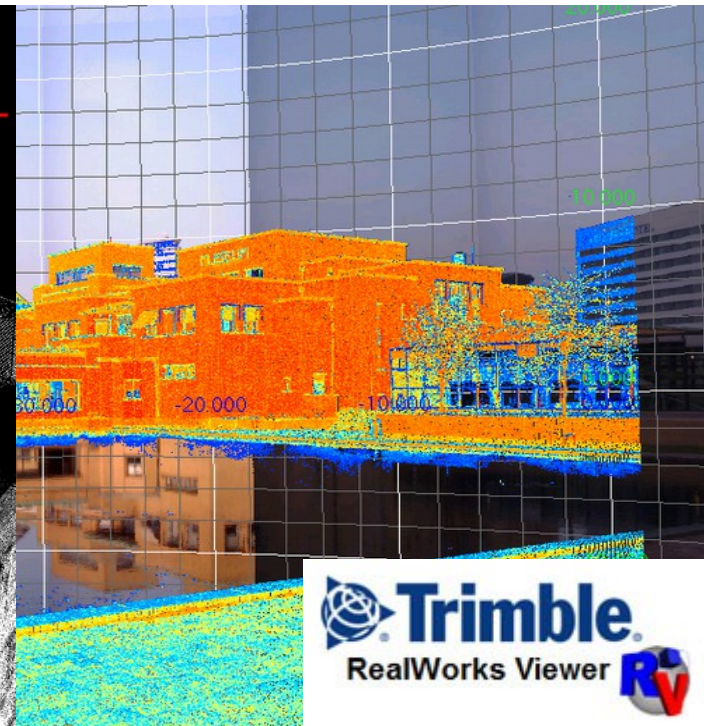

- Scanner :Topcon / Trimble
- Software:
- ✓ Trimble – Visual Statement





FLORESTAL

MundoGEO

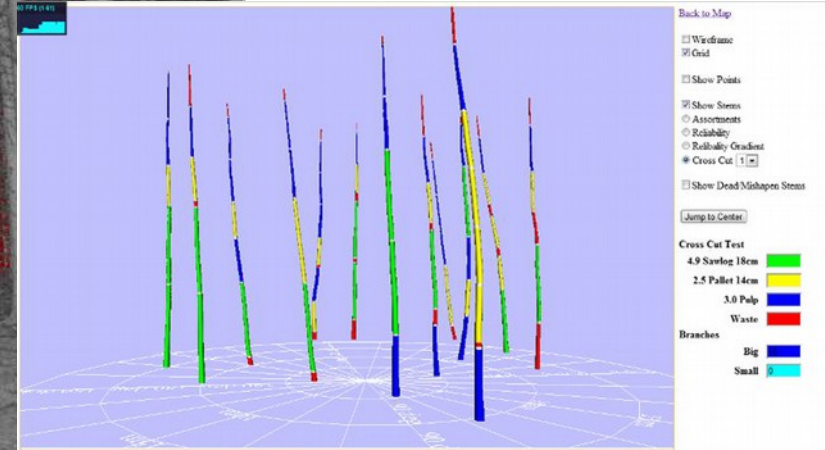
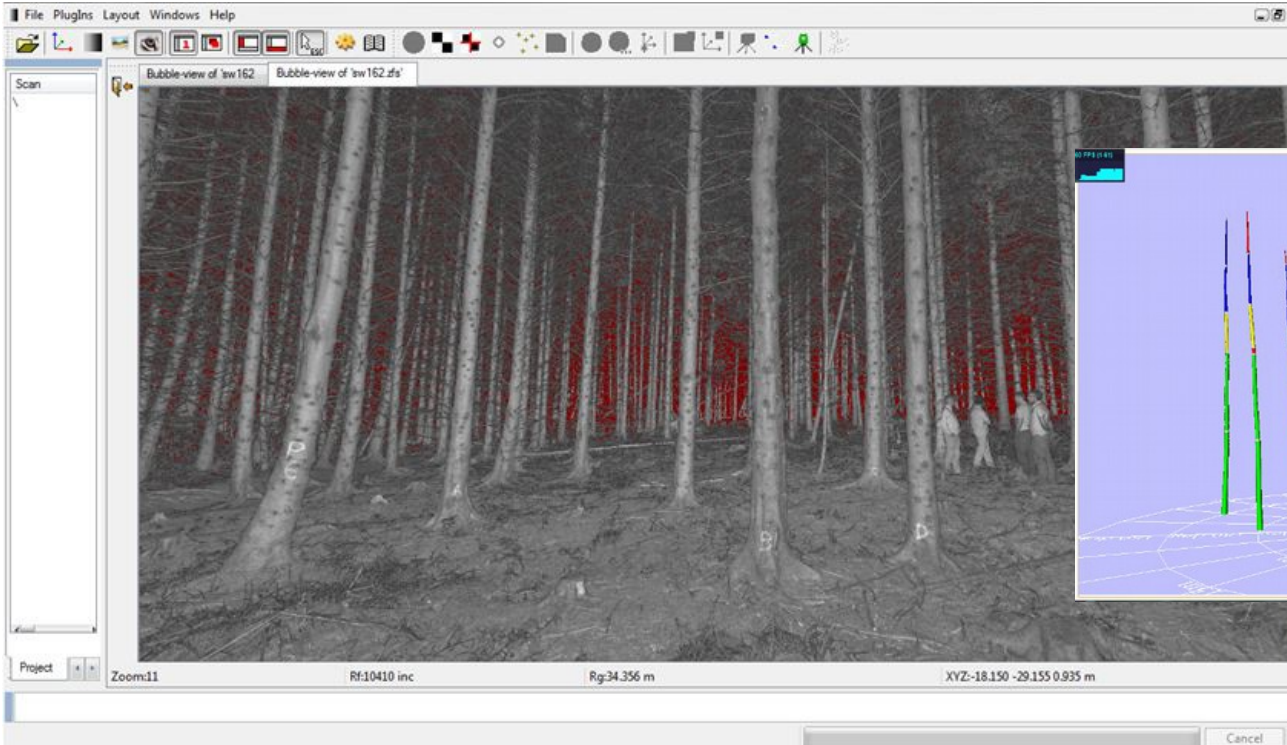
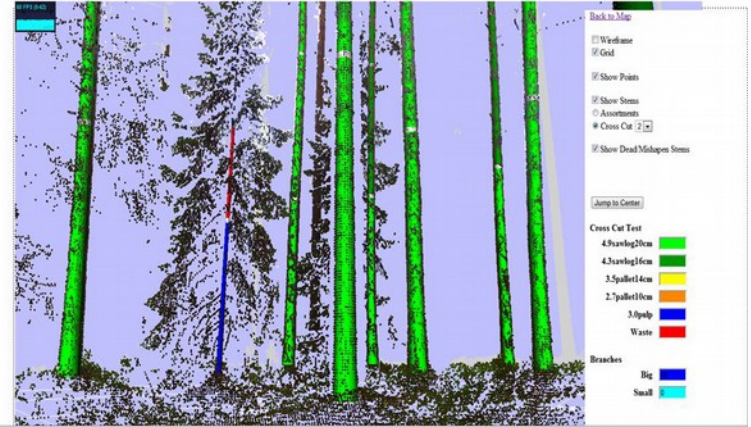



LASER SCANNER 3D MÓVEL

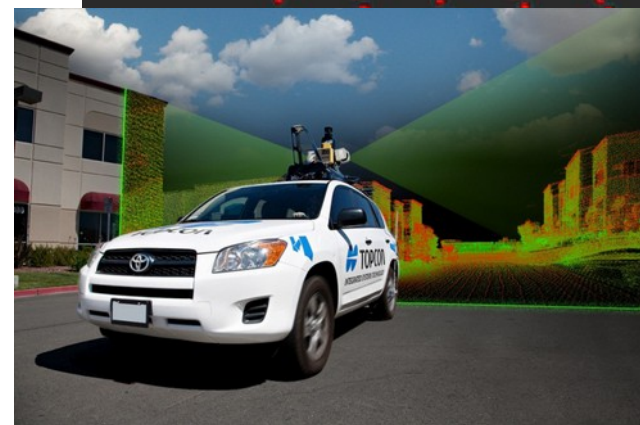
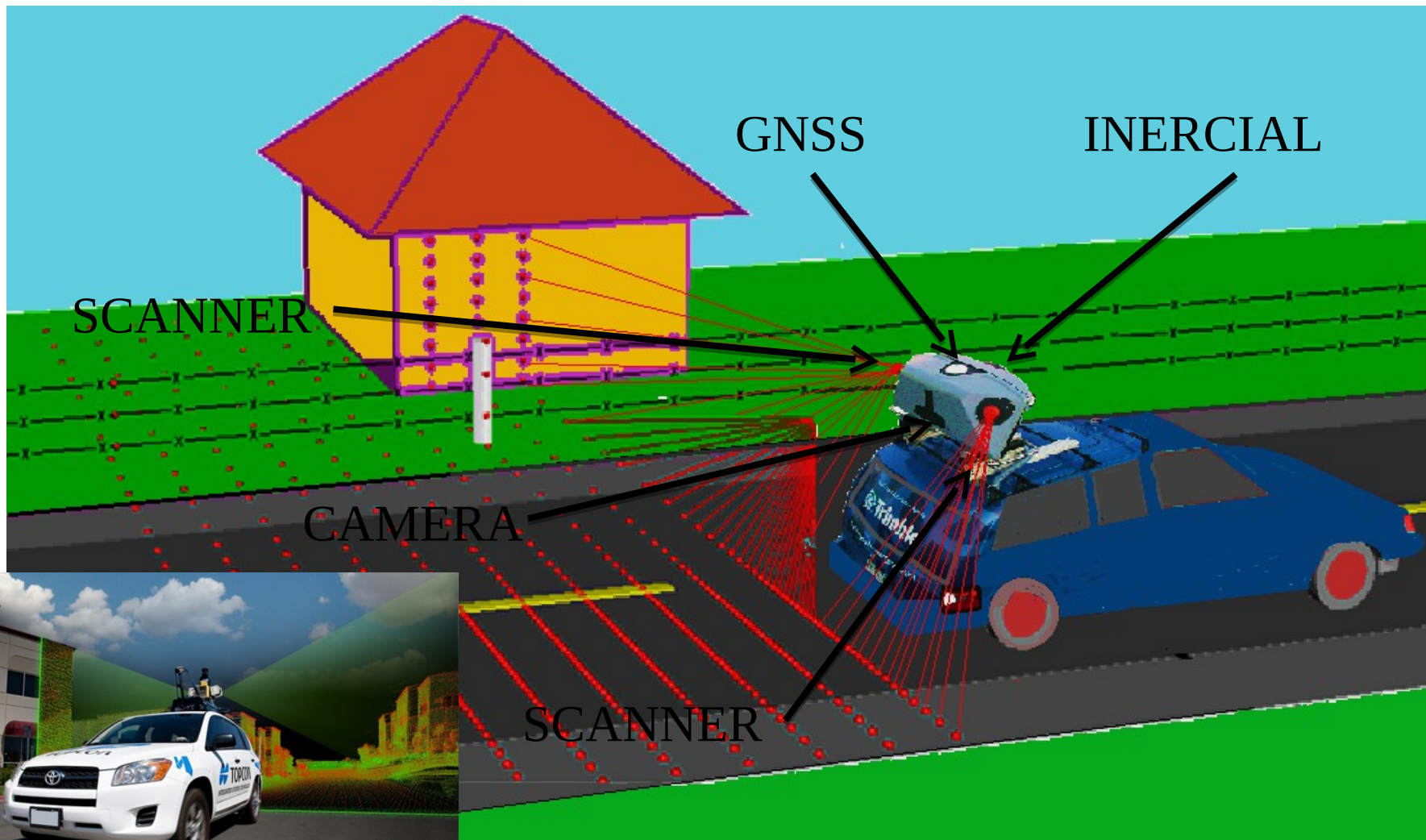



Câmeras digitais

Laser scanners



IMU - Inertial navigation systems

Receptores GNSS



Distance measurement instruments

Central de controle do sistema



Multiplexer (sincronismo preciso dos instrumentos)

Software para captura de dados

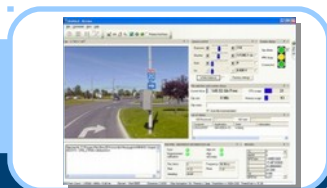

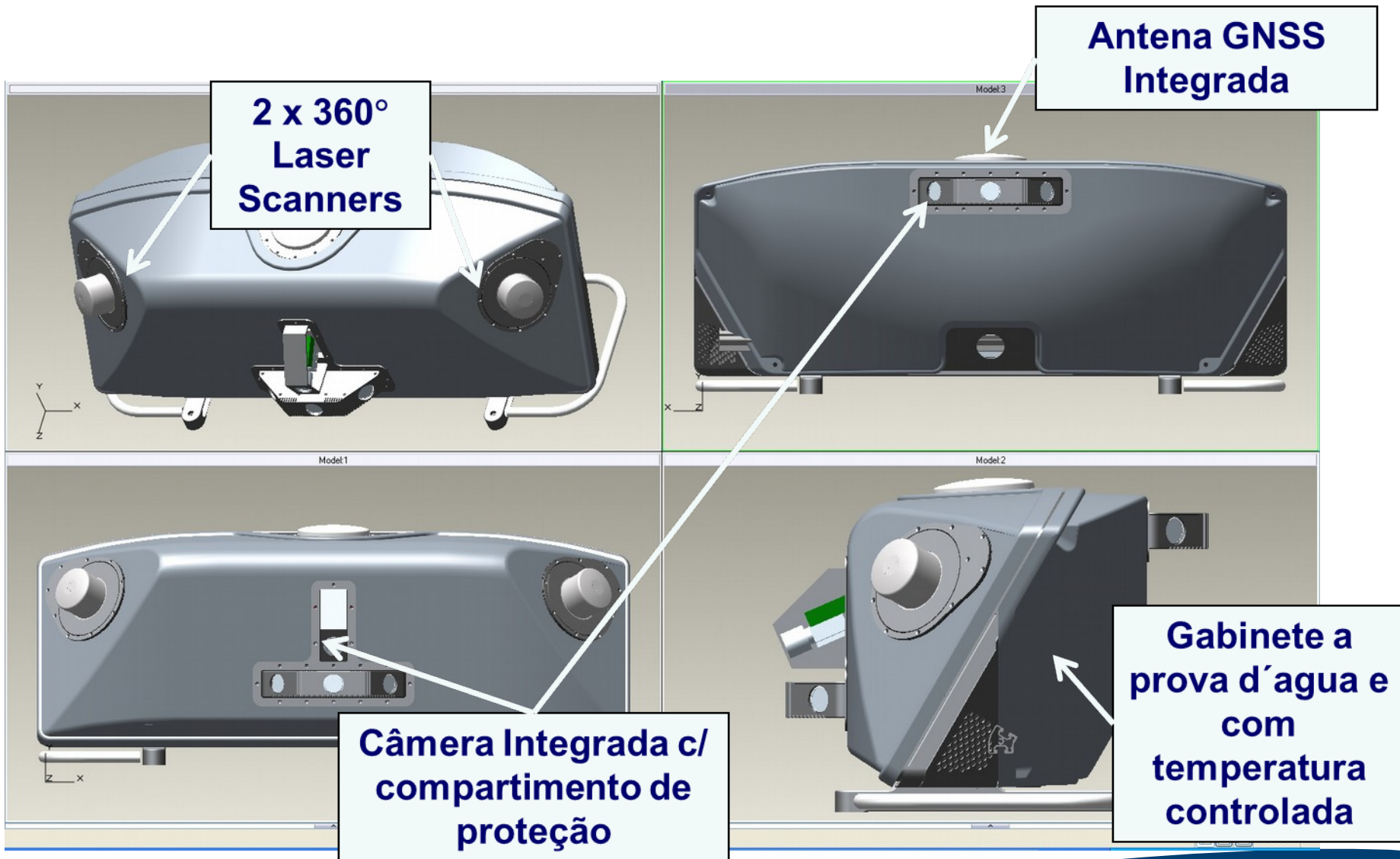

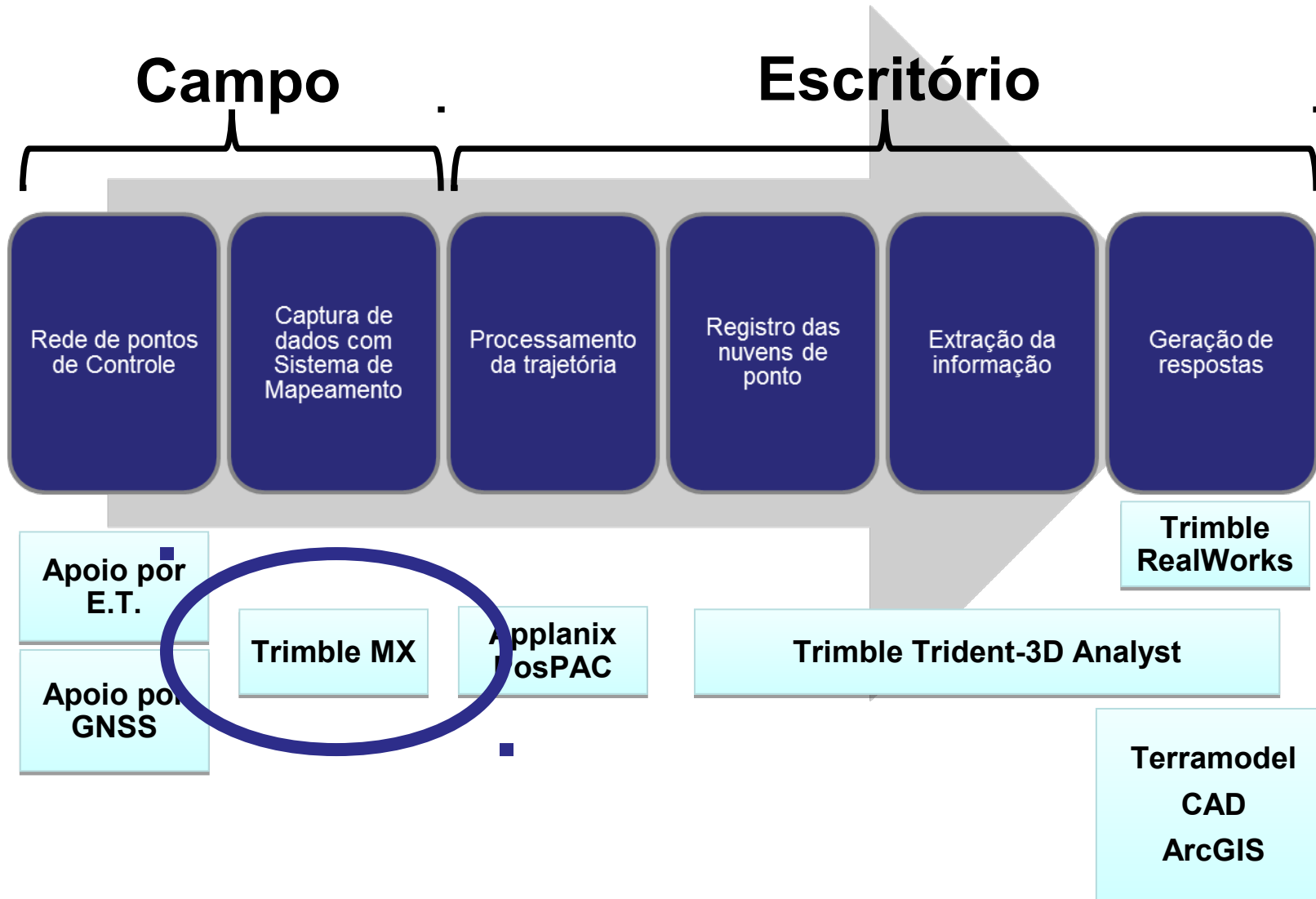

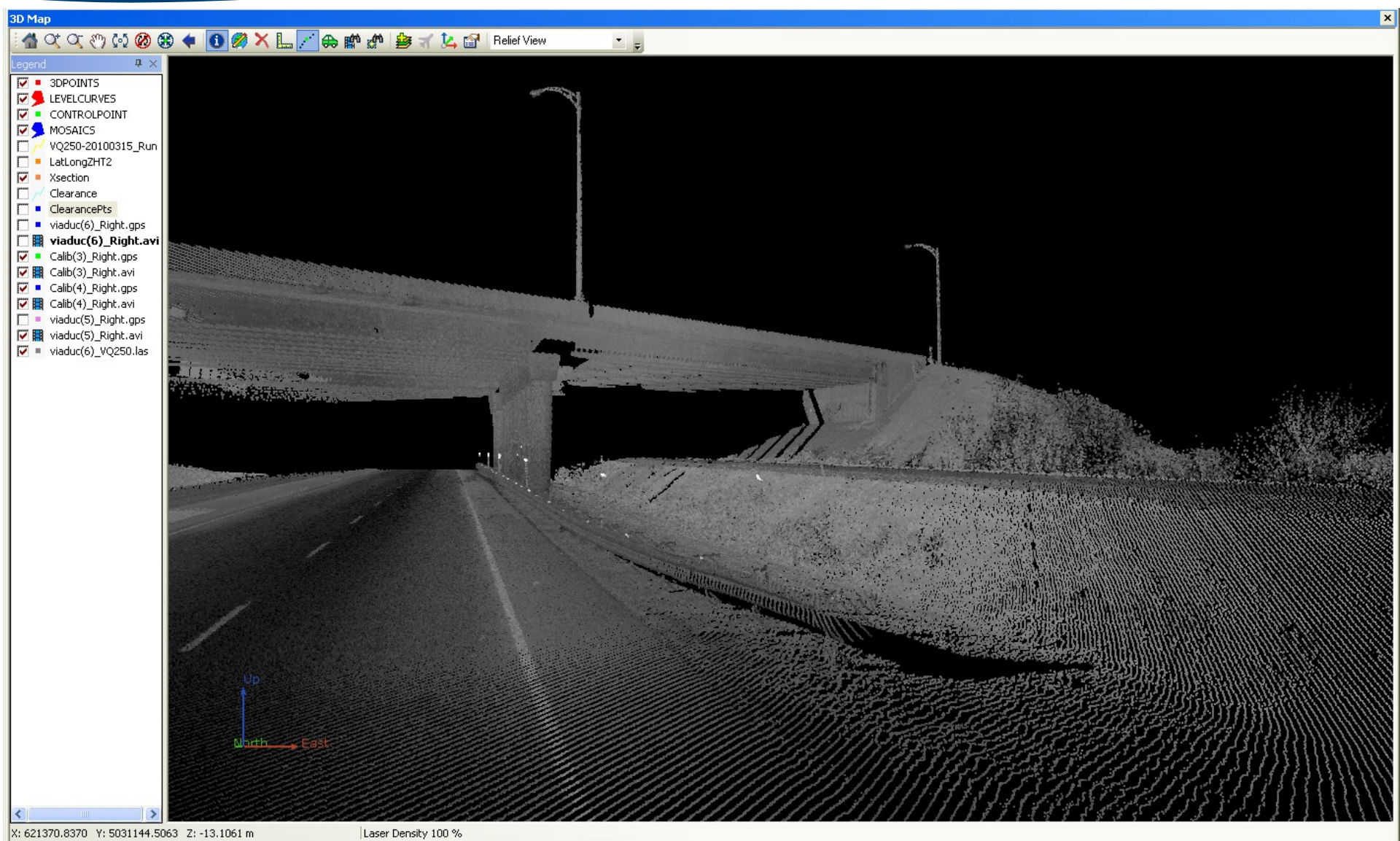

DETECÇÃO AUTOMÁTICA DE SINAIS, MARCAÇÕES, POSTES E ETC.

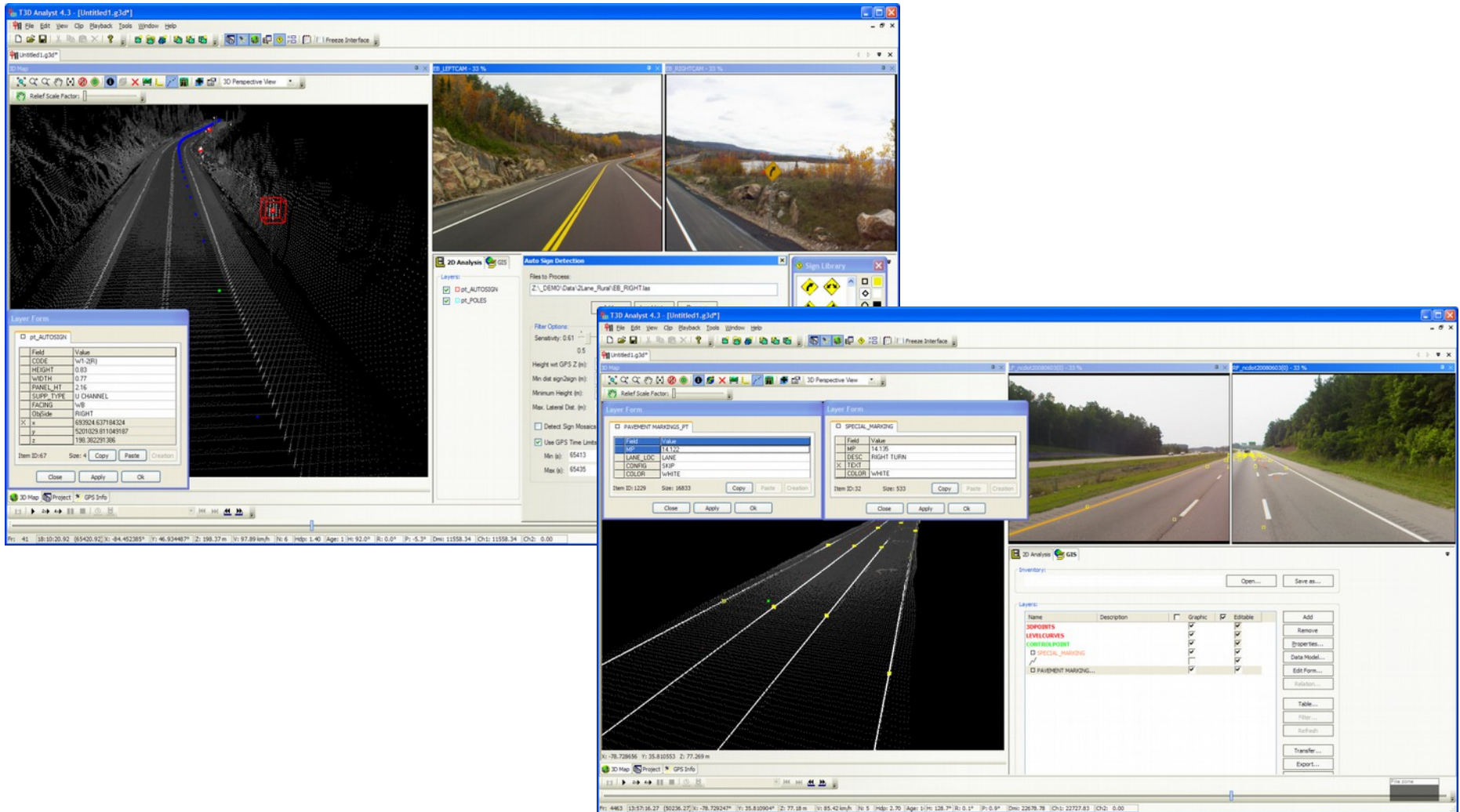

The screenshot displays the T3D Analyst 4.3 software interface, demonstrating the automatic detection of road signs and markings. The main 3D view shows a road model with detected elements highlighted in red. The 2D Analysis window is open, showing the 'Auto Signs Detection' settings and a list of detected items.

Auto Signs Detection Settings:

- Files to Process: Z:_DEMO\Data\2Lame_Aura\EB_RIGHT.tae
- Filter Options: Sensitivity: 0.51
- Height wrt GPS Z (m): 0.80
- Min dist sign/Sign (m): 0.77
- Maximum Height (m):
- Max. Lateral Det. (m):
- Detect Sign Mosaics
- Use GPS Time Limits
- Min (s): 65413
- Max (s): 65435

Sign Library:

- Item ID: 1229, Size: 16833
- Item ID: 32, Size: 533

Layer Form (PAVEMENT MARKINGS_PT):

| Field | Value |
|----------|--------|
| MP | 14.136 |
| LANE_IDC | LANE |
| CONTR | PAV |
| COLOR | WHITE |

Layer Form (SPECIAL_MARKING):

| Field | Value |
|-------|------------|
| MP | 14.135 |
| DESC | RIGHT TURN |
| TEXT | |
| COLOR | WHITE |

Inventory:

| Name | Description | Graphic | Editable | Add |
|---------------------|-------------|-------------------------------------|-------------------------------------|---------------|
| 3DPOINTS | | <input checked="" type="checkbox"/> | <input checked="" type="checkbox"/> | Add |
| LEVELCURVES | | <input checked="" type="checkbox"/> | <input checked="" type="checkbox"/> | Remove |
| OVERSIGHTPOINTS | | <input checked="" type="checkbox"/> | <input checked="" type="checkbox"/> | Properties... |
| SPECIAL_MARKING | | <input checked="" type="checkbox"/> | <input checked="" type="checkbox"/> | Data Model... |
| PAVEMENT MARKING... | | <input checked="" type="checkbox"/> | <input checked="" type="checkbox"/> | Edit Form... |



OBRIGADO!!